

Patient report

Bio-Rad DATE: 09/06/2019
D-10 TIME: 03:54 PM
S/N: #DJ4I016123 Software version: 4.30-2
Sample ID: 10582149
Injection date 09/06/2019 03:41 PM
Injection #: 23 Method: HbA1c
Rack #: --- Rack position: 2

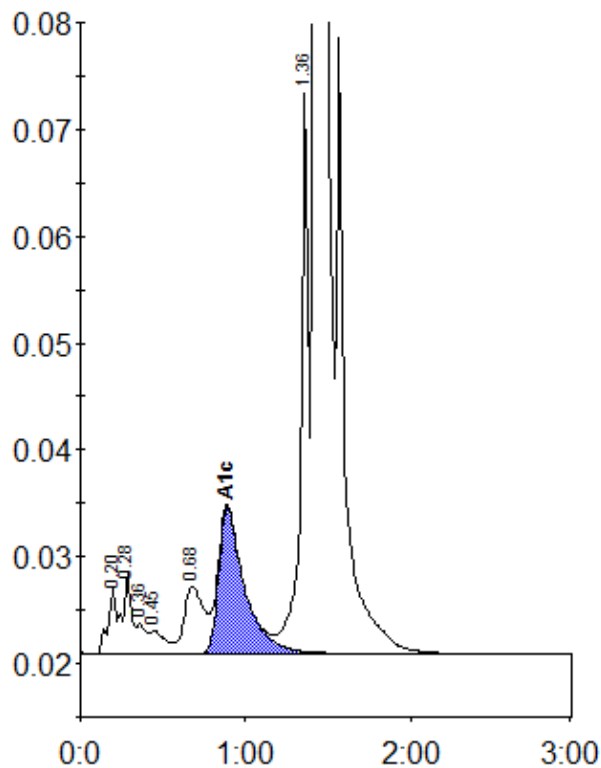

Peak table - ID: 10582149

Peak	R.time	Height	Area	Area %
A1a	0.20	6064	21259	0.7
A1b	0.28	7439	28609	0.9
Unknown	0.36	2759	10514	0.3
F	0.45	2087	13417	0.4
LA1c/CHb-1	0.68	6251	53535	1.7
A1c	0.89	13695	150119	6.4
P3	1.36	52414	172321	5.5
A0	1.43	813682	2674772	85.6
Total Area:	3124545			

Concentration:	%
A1c	6.4